Valio la pena
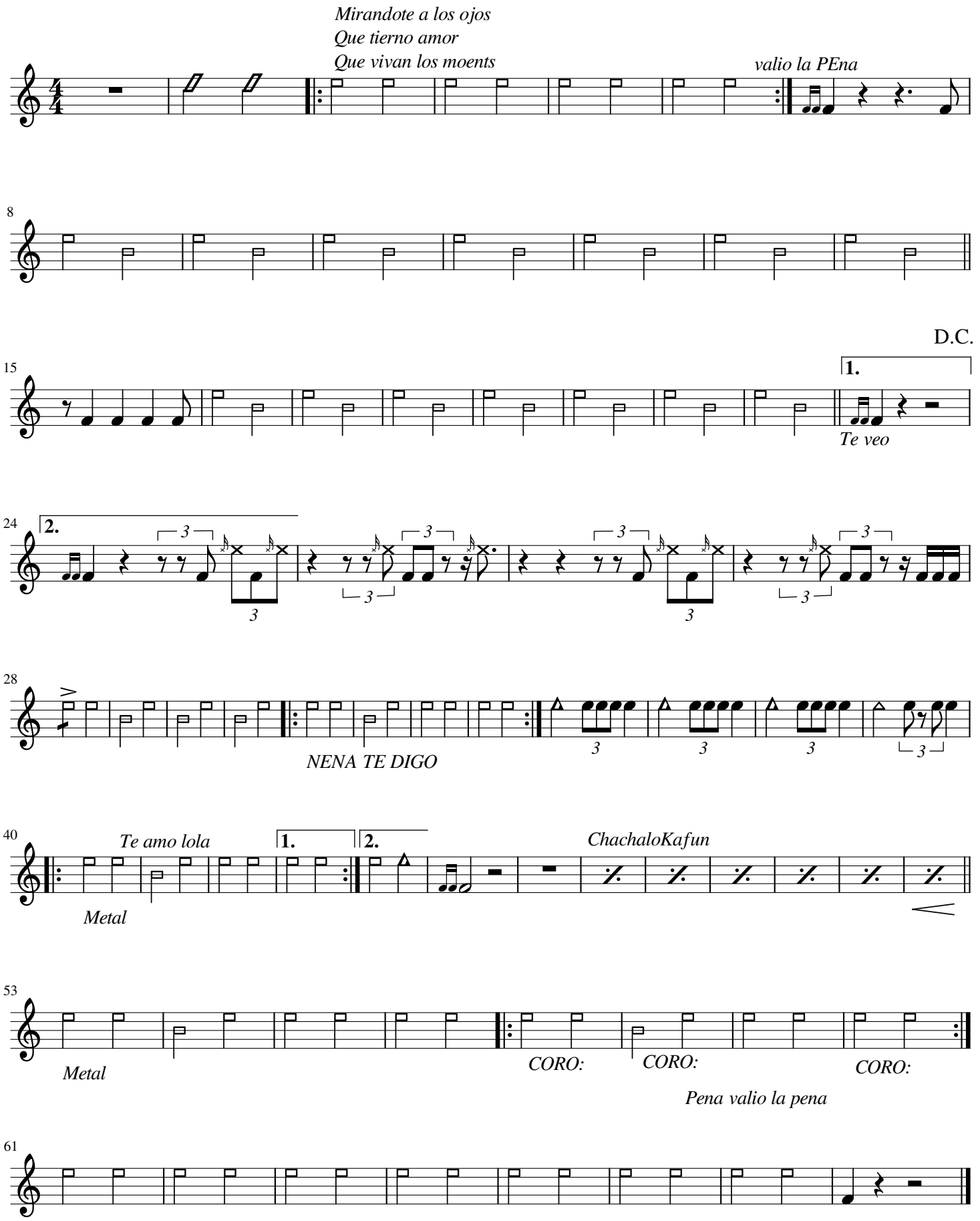
Congas