Amargo y Dulce
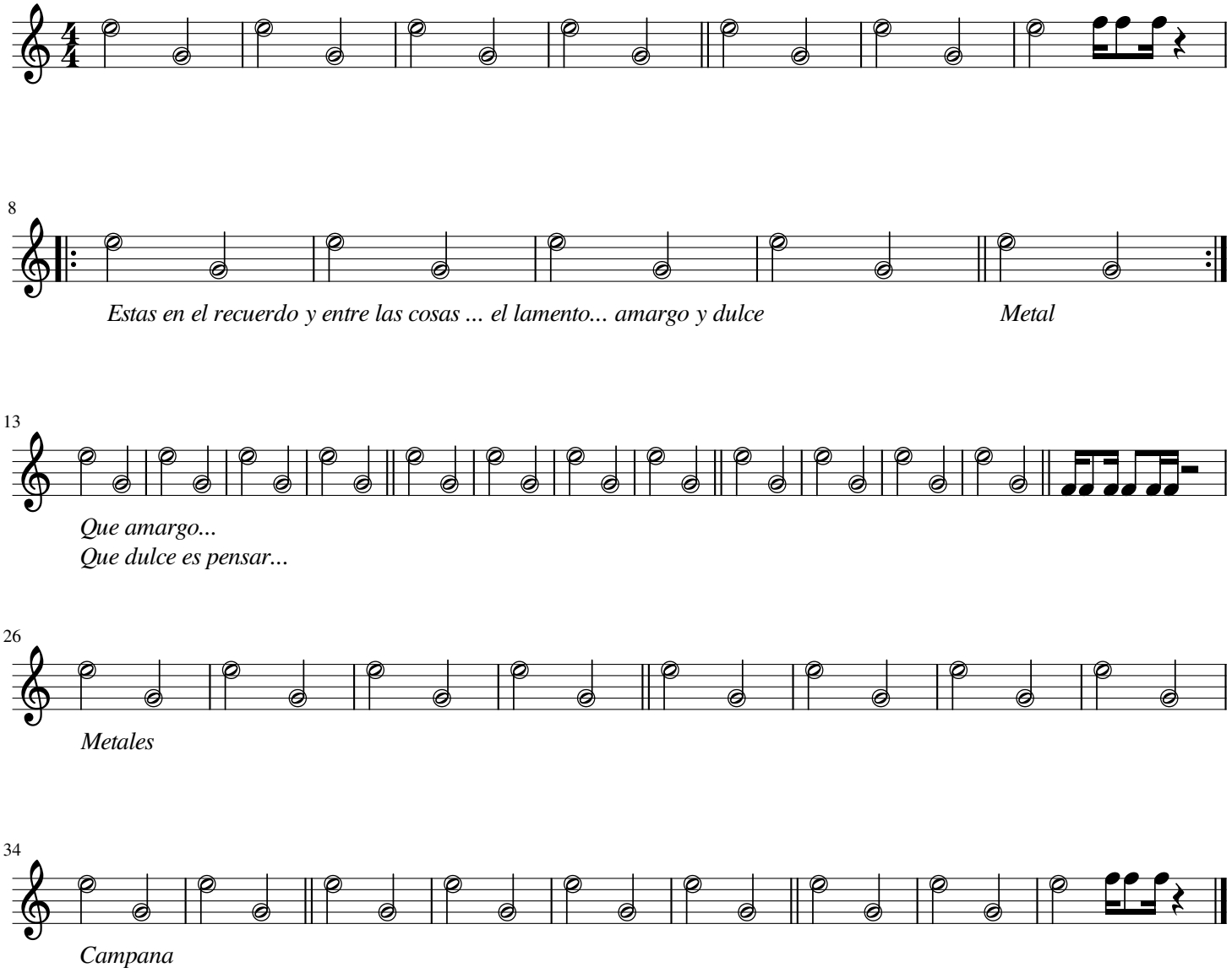
Congas